PUBLIC LEDGER

WEEKLY REPUBLICAN—1867.
DAILY PUBLIC LEDGER—1892.

MAYSVILLE, KY., TUESDAY, MAY 28, 1912.

ONE COPY—ONE CENT.

Fancy Strawberries With Our Sponge Cake

WILL MAKE A DELICIOUS SHORT CAKE. TRY US. : : : : : :

PHONE 454

DINGER & FREUND

LEADING RETAILERS, MARKET STREET.

There was a young girl from Terre Haute
Who went out for a ride in a baute,
When the young man was tired,
And from rowing perspired,
She said: "Boy, you smell like a gaute."

Rev. Dr. E. G. B. Mann passed through the city yesterday en route to Lexington.

Rector Fielding and Edward Duley had an enjoyable and successful fishing trip to Taylor's Mill dam yesterday. The truth.

H. D. Clary of Flemingsburg passed through here this morning with 112 head of yearling cattle en route to Washington Courthouse, O.

R. C. NASH

—FIRST-CLASS—

PAPER HANGING

A SPECIALTY.

House and Sign Painting. Satisfaction guaranteed.

LET UNCLE SAM GIVE YOU THE FACTS

Government reports show the steady output of coal during the last few years has made the dealers push for wider markets, We are going to get more trade—your trade—by giving you a greater value for your money. You will never get out of debt unless you buy wisely.

MAYSVILLE COAL CO.

PHONE 142.

Cartmell extracts teeth without pain.

SPECIALS

Sliced Boiled Ham, Sliced Dried Beef, Sliced Breakfast Bacon, Stone's Silver Slice Cake, Home-Grown Strawberries, Buster Brown Bread, Kar-a-van Coffee and Fresh Vegetables daily. : : : : : : : : : :

The Quality Grocer. Masonic Temple Bldg. J. C. CABLISH

DOORS AND WINDOWS!

OUR STOCK IS COMPLETE of Center Matched Flooring and Beaded Ceiling. None better in the State. Our price is low, quality high, and we guarantee full measure, a Square Deal and your satisfaction. It is a pleaure for us to show you our stock, and to give you a full value for every dollar invested with us. For Farming Implements we have in stock Deering Mowers, Rakes, Cultivators and Harrows. And don't forget when you are in the market for Lumber, Shingles, Laths, Doors, &c., to see Mason County's Foremost Lumbermen.

THE MASON LUMBER CO.

Cor. Limestone and Second Streets. 'Phone 519.

A. A. McLAUGHLIN, L. N. BEHAN.

KNIGHTS TEMPLAR

Sixty-Fifth Annual Meeting in Progress at Paris—Maysville Knights There

The sixty-fifth annual conclave of The Kentucky Grand Commandery, Knights Templar, is being held in Paris this week.

The entertainment program will comprise many delightful social features.

Today the various Commanderies will be met by the Coeur de Leon Commandery No. 26 of Paris, doing escort duty, and headed by the Paris Military Band.

The city has been beautifully decorated from one end to the other, and presents a gala appearance.

It is confidently predicted that this conclave will exceed in splendor and magnitude any held in recent years.

Maysville Commandery No. 10 will have headquarters at the home of Mrs. S. Walls of White addition, and from 3 to 5 p. m. Wednesday will give a reception and lawn party.

Miss Hattie Erion has returned to Germantown from Flagstaff, Arizona, where she has had charge of the school. Her niece, Miss Julina Brothers, who has been with her the past year, returned with her.

Miss Moore's Musicale

A musicale will be given at the Maysville Music School Thursday, May 30th by the pupils of Miss Jennie H. Moore. A general invitation is extended to the public.

Mr. I. M. Lane has been confined to his home in Second street, Fifth Ward, for some days past on account of illness.

There will be five pale faces for adoption at the council of Wyandotte Tribe I. O. R. M. this evening. Every member of the degree team is requested to be present on time. A big time is in anticipation. Look out for Wyandotte's warriors once they go on the warpath. All members are invited to come and see how it is done.

Soda Season Is Now On!

Our Soda Fountain has shaken the id'eness of the winter and has taken on new life. We are ready to serve you with all the fountain drinks and many new ones. We have installed the very latest electric icecream freezer, which gives us the best icecream we ever made. We aim to offer a new drink each season. Our new one this year is

B-A-FAN

If you like grape juice it will appeal to you. Our lemon chocolate is made from the true lemon. VanHouten's chocolate used in our syrups. Our crushed fruit sundaes are made from the true fruit.

M. F. WILLIAMS & CO. "Big Drugstore With the Little Price."

Swat the Fly

Or, better still, don't let him in. He's a menace to your health and comfort. Let us screen your house for you. We have a splendid line of doors and windows; also, screen by the yard.

Keep Your Lawn Pretty

A little care now will reap wonders later on. Our Lawn Mowers are so easy that a child can run them. You will need, too, a Rake and Hoe. Come in and let us show you what a nice line of garden and lawn tools we carry

Ladies, have you seen the "RUN-EASY" WASHING MACHINES?

We can give you the names of some delighted owners. Come in and let us demonstrate its good points to you. Either foot or water power.

Don't Forget That we are Headquarters for

EVERYTHING THE FARMER NEEDS!

And that we have a line of Buggies of style, finish and price to fit any taste and pocket book.

Mike Brown,

The Square Deal Man.

Loafing is really no fun unless you have a lot of work to do.

New Fire District

Fire District No. 26 has been established and takes in the territory on Second from Court to Wall street and on Front from Sutton to Wall.

BOTH CLAIM IT

McCreary and Ollie James Struggles For Convention Chairmanship

LOUISVILLE, KY., May 27th. — Democrats from every section of Kentucky are gathering in Louisville to attend the State Convention which is to be held here Wednesday when a notable factional political battle will be staged.

From reports from the eleven Congressional districts it appears that the state administration will have a majority of votes when it comes to electing a temporary chairman and a chairman of the State Democratic Executive Committee. Both the followers of Ollie James and Governor McCreary, however, are claiming a victory.

115,000 GALLONS OF OIL

For Streets of Maysville and County Turnpikes To Be Used This Season

The City of Maysville has purchased 40,000 gallons of road oil for the streets.

Mason county has purchased 75,000 gallons of road oil for the county turnpikes.

This oil is all to be used this season and is the largest amount of oil ever sold at one time in the county and city for the purpose.

Mr. Harry C. Curran, local agent of the Standard Oil Co., landed these big orders for his company and same will be delivered in installments of 6,000 gallons, beginning next week.

As much oil has been wasted every year by spreading it on the streets and roads too thick, it is to be hoped that this year the road-oiling may be done more scientifically and economically.

By the way, how are Dover, Minerva, Germantown, Mayslick and other towns in the county to fare in this oiling business? They are both entitled to some of this good thing.

That is, on the pikes running into these towns.

Think it over.

KNIGHTS OF COLUMBUS

Object of the Order Is Intellectual Development and Pursuit

To an intelligent audience that comfortably filled the vast auditorium of St. Patrick Church Mr. James Francis O'Donnell, monologue actor, beautifully rendered "The Sign of the Cross" on Sunday evening.

In presenting him, the Past Grand Knight of the local Council, Knights of Columbus, stated that one of the objects of the Knights of Columbus was intellectual development and pursuit, and with that aim in view the local Council procured the orator of the evening.

Even his magnificent effort of a year ago was eclipsed by Mr. O'Donnell, whose versatility and vocal shadings are unsurpassable.

Seldom is it the privilege of the audience to behold in juxtaposition, and yet harmoniously grouped, without confusion, sunshine and sadness, exalted virtue and abject misery, with the skill with which this great artist portrayed it.

The entertainment of last Sunday night was in perfect accord with the high standard of things educational and recreational, which has ever marked the functions of the local Knights of Columbus. Their entertainments seem to be in a class to themselves.

Mrs. P. W. Wheeler of West Second street was the guest of Mrs. D. Daulton at Helena Saturday.

Miss Mabelle Scott has been elected Principal of the Carlisle High School. Miss Scott formerly held this position, but for several years has been teaching in West Virginia.

NO MORE SORE FEET

Ask J. Jas. Wood & Son About EZO For Weary, Achng Feet, Bunions and Corns

If your feet are tender, sore, burn, and sting and keep you feeling miserable all the time, go to J. Jas. Wood & Son today, lay down 25 cents—say I want a jar of EZO. It is sold on money back plan.

Then rub on EZO and rub out agony. All pain will vanish like magic, and you'll have as good a pair of feet as anyone on earth. EZO s a refined ointment that quickly soothes and heals chapped hands, chilblains, frostbites. Mail orders filled by Ezo Chemical Co., Rochester, N. Y.

D. Hechinger & Co.'s Summer Specialties

Skeleton Blue Serge Coats. Pure Linen Crash and Duck Pants. Linen Suits, handsomely tailored, fine for outing. White delicately striped Worsted Pants, exceedingly dressy worn with dark coat.

Khaki pants 85 cents. Best values in the market.

All manners of Athletic Underwear. The B. V. D. among them.

In soft and dress Shirts all your fancy can picture.

See our Telescope Panama Hats $4 and $5.

Our line of Men's Hose like always, the largest in town. Our 25 and 50c Silk Hose command your investigation.

Agents for the Interwoven Hose, the best lisle hose in the market. 25, 35, and 50c. Norfolk Suits in all sizes, very popular, splendid for motoring and street wear.

D. HECHINGER & CO. Maysville's Leading Clothing and Shoe Shop.

Rev. M. S. Clark of the M. E. Church, South, left last evening for Flemingsburg.

Colonel C. L. Rosenham of West Fourth street left for Cincinnati this morning. From there he goes to Louisville to take part in the Democratic Convention.

There are 248 Union soldiers buried in Maplewood Cemetery at Ripley.

How about that "fake" hold up on the Germantown pike Sunday night. They say the boys had their distracted mothers going some for a time.

The Sunday-School of the Third Street M. E. Church will practice for Children's Day again tomorrow evening beginning at 7 o'clock. Every one urged to be present on time and try to have all recitations memorized. Remember next Sunday is Children's Day and let every one prepare for the occassion.

SPECIALS!

Middy Suits' white linene, with blue collar and touch of red, 12 to 17-year sizes $3.50.

Women's dark print Wrappers, neatly made $1. Also for the same very low price dresses whose prettiness will surprise you.

Handsome Swiss Flouncing, 45 inches wide, attractive pattern variety, 49c.

Pretty lawn Kimonas, dress length, good pattern assortment, $1.

Children's Dresses, in white and colored wash goods, 2 to 16-year sizes, 50c to $4, according to size and quality.

Children's Drawers, 2 to 12-year sizes, neat hemstitched hem with embroidery edge, 10c.

$2 muslin Petticoats 98c. The 59c skirts now 89c.

$9 Silk Try-On Blouses $4½.

Colored taffeta Petticoats $2.39—which is less than half-price.

Yard-wide washable Corduroy 50c. A great value.

Beautiful embroidered Marquisette Dress Patterns, white and colors, $4.98.

Check Dress Silks reduced from 50c to 25c.

Big line new Parasols. Women's 75c to $2½. Children's 25c to $1½.

Fans of every conceivable variety, with bracelets, with finger chains, with neck chains, with silk tassels, with chinelle tassels. Silk, gauze, Oriental wood, parchment, pyroxylin, paper. And all prices from 5c to $2½.

Shirtwaists for $1 and $1.25 that in quality, style and prettiness rival blouses that sell for double the amount. Also some $4 and $5 blouses we are closing out for $2½. And a line of $1 and $1.25 waists for 75c.

A Bargain Quartette

Just four silk Suits left and to speed their going we have made the following prices:

$22.50 SUITS tor $15—One is golden brown taffeta with beautiful cream lace collar and cuffs. The other is soft black taffeta with Vandyke collar and cuffs of lace. Coat trimmed in Naudsome crystal buttons.

$25 SUIT $17.50—Chameleon blue taffeta. Collarless coat with neck and front edged with bias blue and white stripe. The coat stylishly trimmed with groups of small pearl buttons.

$35 SUIT $25—Soft chiffon blue taffeta. Handsome lace collar on coat, which is also trimmed in beautifully polished pearl buttons.

Silk Kimonas

Kimona is hardly a correct word to use as these handsome negliges are all made with the skirt attached to a short waist with piping, cord or belt, which makes the garment look more like an empire dress than a kimona.

At $4.98—White silk ground with graceful design of crimson ramblers on it. Bands and piping of plain messaline to match.

At $6½—Navy silk with cresent and star pattern. Pretty border of tan and red. Sailor collar with fichu effect in front.

At $7½—Tan silk with butterflies in various shades scattered over the surface. Handsome border and stylish sailor collar.

Alice blue silk with lantern design. White net fichu and cuffs with lace edge.

At $15—Solid color violet messaline with very handsome border in pastel shades with glints of gold to add richness and beauty. Graceful shawl collar and folded belt.

1852 HUNT'S 1912

English sparrows won't eat cherries. They're afraid of getting a worm.

The Maysville Boat Club will meet at the Elks' Home Tuesday, May 28th, at 7 p. m. Members will please take notice and attend.

GEORGE W. CHAMBERS, Commodore.

A fine rain fell South of the city Monday which makes vegetation jump.

For English sparrows: A layer of meal on a shingle, then cayenne pepper and cover with meal. The pepper getting in their eyes and mouth settles matters with them.

The late Winnington Moorman devised most of his estate to charitable objects in Lynchburg, Va.

President Andrew Jackson threatened to hang John C. Calhoun for a less offence than that of Theodore Roosevelt.

For Pure Food Groceries and Good Globe Stamps

Try Maysville's Reliable Grocer, C. C. CALHOUN.

GLOBE STAMP CO.

Purely Personal

Mr. and Mrs. Arch Lewis of Owensboro are visiting relatives here.

Mrs. James E. Claybrook and daughter, Miss Mary Baxter, were in the city Monday.

Miss Bessie Osborne of Lexington is visiting relatives in this city, and in the county.

Mr. Christian Shultz Wood was up from Covington the latter part of the week on a visit with relatives.

Mr. Besson Orr of Logan, W. Va., spent Saturday here with his mother, Mrs. John B. Orr of Third street.

Messrs. Robert G. Humphreys, William Mitchell, J. I Salisbury and W. B. Pecor are spending the day fishing at Taylor's Mill.

Mrs. George Vogel and son, G. William, and Miss Lilly May Vogel are visiting Mrs. J. S. Lemming at Anderson's Ferry, Cincinnati, O.

Miss Nellie Hinton of Fleming county returned home, after a pleasant visit with the family of her uncle, Mr. John D. Muse of East Third street.

Miss Nannie Thompson of East Third street left yesterday to be the guest of Miss Irene Tucker at Mayslick and attend the Commencement of the Consolidated Schools at that place.

Rev. and Mrs. E. R. Overley and son left yesterday over the L. and N. for Bartersville, Nicholas county. Rev. Overley will deliver the oration on Decoration Day at that place.

Miss Lora Scholter of Ripley, O., returned home this morning, after a several days delightful visit here.

Mr. S. Alper will leave tomorrow for a ten days business trip visiting Chattanooga, Tenn., and Birmingham, Ala.

Lexington Herald—Prof. William C. Coryell, principal of the Minerva High School of Mason county, and delegate from that county to the Democratic State Convention, stopped in Lexington yesterday on his way to Louisville and called upon Mrs. Nannie G. Faulconer, Superintendent of Fayette county schools.

Many a man is popular till he gets home.

Wedded at Washington City

Friends and relatives here are in receipt of handsome engraved wedding announcements as follows: "Mr. and Mrs. William J. Kehoe announce the marriage of their daughter, May Elizabeth, to Mr. George Nicholas Ray, on Thursday, May twenty-third, one thousand, nine hundred and twelve, at fifteen thirty-two Twenty-Second street, Washington, D. C.

Mr. and Mrs. Kehoe were formerly of Maysville. Mr. Kehoe is the brother of Mr. James N. Kehoe of this city.

AT MAYSVILLE

Next Year's Meeting Knights of St. John to be Held

The annual convention, Grand Commandery Knights of St. John of Kentucky, closed its session late Sunday afternoon at St. Stephen's School hall, Newport. Nearly 400 knights participated in the parade. Lieutenant A. Brumfield, with a delegation of patrolmen, led the procession. The convention voted for Maysville, Ky., as the next place to hold the annual meeting.

Buster Brown Bread SILVER SLICE CAKE

And all varieties of FRESH VEGETABLES. Send us your orders and get the best.

Phone 43. GEISEL & CONRAD.

Cool Underwear!

For Warm Weather.

Investigate our stock, where you will find a complete line of

Ladies' Vests, 10c to 50c.
Ladies' Pants, 25c and 50c.
Ladies' Union Suits, 50c to $1.50.
Men's Shirts and Drawers. 25c, 50c, $1.
Men's Union Suits, $1 and $1.50.
Boys' and Children's Underwear.

MERZ BROS.

THE PUBLIC LEDGER

DAILY—EXCEPT SUNDAY, FOURTH OF JULY, THANKSGIVING AND CHRISTMAS.

A. F. CURRAN, - - - - - Editor and Publisher.

Local and Long Distance Telephone No. 40. | OFFICE—PUBLIC LEDGER BUILDING, MAYSVILLE, KY.

SUBSCRIPTIONS—BY MAIL.

One Year........................$3 00
Six Months........................1 50
Three Months........................75

DELIVERED BY CARRIER.

Per Month........................25 Cents

Payable to Collector at end of Month.

ALL SUBSCRIPTIONS ARE CASH IN ADVANCE.

FOR PRESIDENT,
WILLIAM HOWARD TAFT.

Is Free Sugar Worth While?

A number of Western manufacturing concerns engaged in supplying machinery to beet sugar mills are doing an excellent work in behalf of continued Protection for American sugar growers in sending out with their correspondence the following leaflet:

WHAT "FREE SUGAR" MEANS.

Ruin of beet sugar industry, and no more dried beet pulp.

No more beet molasses for the prepared food manufacturers.

Nearly one million tons of beet sugar and Louisiana cane sugar taken out of the market —with the probability of an advance in world's prices for sugar as soon as the home industry is dead.

Entire control of this country's sugar business thrown into the hands of five or six men in the East who control the refining of foreign sugar. They are the ones who will be benefited by "free sugar."

A loss to the Government in revenue of over fifty million dollars per annum, which must be made up by other taxation.

As the household consumption of sugar hardly exceeds 40 lbs. a year for each individual, the greatest possible saving to each person by taking off the duty cannot exceed sixty cents, and even this will not be realized when the domestic sugar competition is killed and world's prices advance. Is "free sugar" worth while?

The meanest trick a bachelor can play on a leap year girl is to promise to be a brother to her.

Political Pickings

New York Evening Post: The coinage of three-cent pieces may be intended for the benefit of the contributors to the Colonel's campaign fund

Dallas News: How would it do for Colonel Roosevelt to switch and ask for the Vice Presidency? He has had that but once.

Columbia State: We trust Mr. Taft will not attach undue importance to the fact that this is the first R-less month.

Pittsburgh Dispatch: Mr. Bryan demands a new deal, but refuses to take sides. Does he want to be the dealer?

Attacking The Problem.

The movement in New York City for a municipal market is gaining headway. Begun by those who have felt called upon to do something to lower the cost of living and promoted by members of civic organizations it has now reached a point where official action is being taken, Mayor Gaynor having appointed a committee to canvass the situation and report a plan of action.

The favorite proposition is to set up a wholesale market, whose foodstuffs can be sold daily by licensed auctioneers. Describing the scheme more in detail the New York Post says:

Complete elimination of the middleman, at present, at least, is impossible, but the existence of a market where farmers could at any time send their products for sale to the highest of the bidders, would, to the extent to which it was used, do away with two or three of the intermediate stages between producer and consumer. Such a market, it is thought, would also tend to counteract the holding up of prices in periods when the cold-storage houses are full, and would in this way make the relation between supply and demand less artificial. The great public markets, of Europe are more and more the wholesale markets, the retail ones having diminished rapidly of recent years. On its face, the plan of the City Club Committee is plausible. If the Mayor's committee, should endorse it, a long step would have been taken toward realizing it.

That point as to the making of the relation between demand and supply less artificial is a good one. If the proposed New York plan does that it will do vast good.

Pointed Paragraphs.

Marriage is about the only thing that will cure some girls of giggling.

A woman is proud of the virtue that she practices because she has to.

A man wants a wife who can bake bread like his mother; a woman wants a husband who can make "dough" like her father.—Chicago News.

RAKINGS

PROTECTION.

Philadelphia Times:

One of the speakers at a recent dinner in the Bellevue-Stratford, in discussing Scotch writers, mentioned Ian Maclaren as having written the "Bonnie 'Breer' Bush." Some of the diners, thinking by his pronunciation he was trying to start some joke, laughed, but the speaker, turning to Dr. Talcott Williams, who sat alongside, asked if the pronunciation was correct.

"It is correct," Dr. Williams answered promptly.

"You see;" said the speaker, continuing, "I am somewhat like that boy who when reading ancient history, came to Lycurgus and pronounced it 'liquor juice.' You cant always tell by the sound what is really meant."

The U. S. WEATHER BUREAU

Says that the wet spell is over and we will now be permitted to enjoy spring. Kind of him, isn't it? Well, nearly everybody likes to "spruce up" in spring; repair the porches, put up screens, put a window in a dark room or maybe put in a new front door. It makes no difference whether it's a single board or an entire building we can furnish it.

Ohio River Lumber Co. Union Street ear Second

'PHONE 177.

In Memory of Naval Heroes

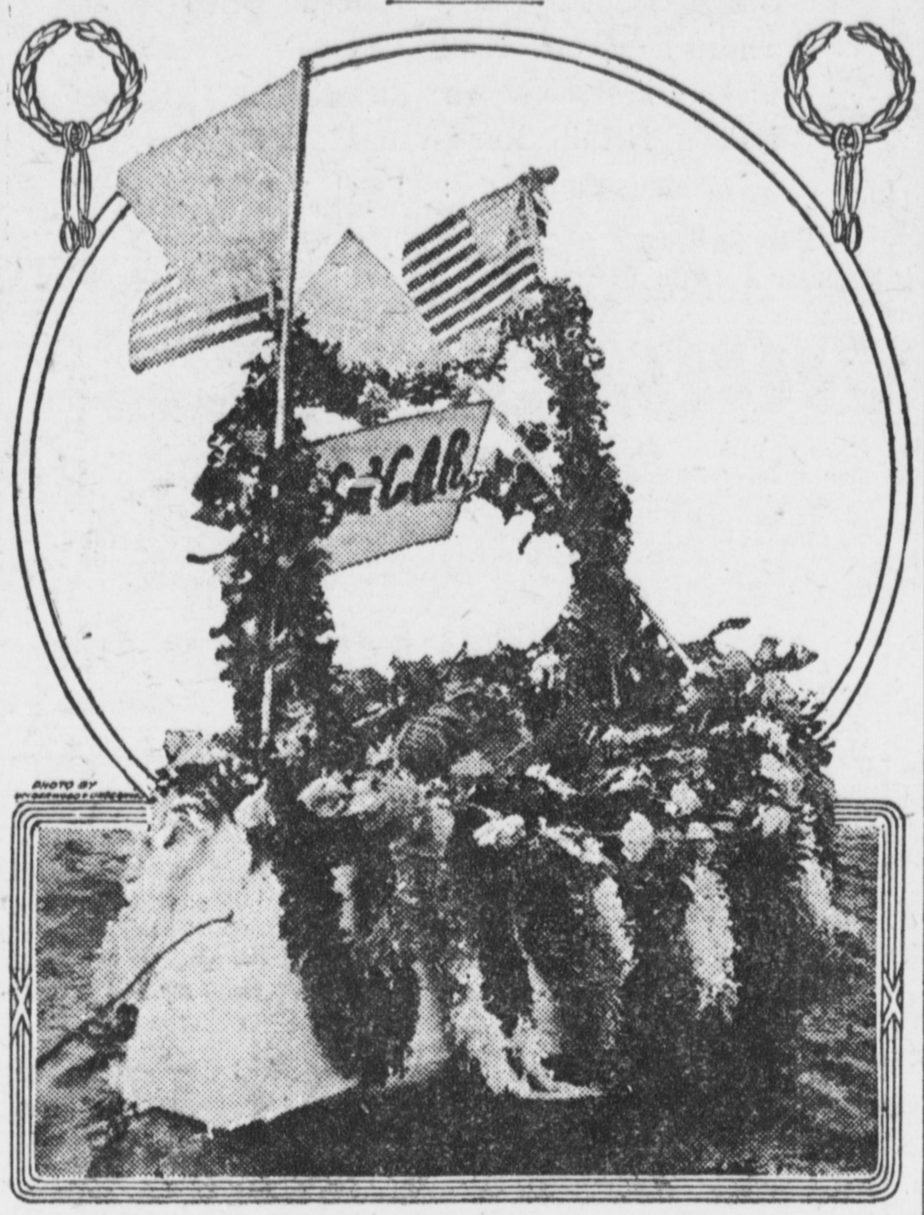

Photograph by Underwood & Underwood, N. Y.

A BEAUTIFUL and touching tribute is paid to the memory of the sailors who gave up their lives during the Civil war by Tent No. 18 of the National Alliance, Daughters of the Veterans of the United States. A little boat filled with carnations, roses, lilies, jessamine and arbutus, is borne by G. A. R. veterans to the edge of the river and given, amid prayer, to the crew of a launch who take it to midstream. There it is launched, and, amid the booming of a salute and the strains of the "Star-Spangled Banner," it sinks quietly and slowly, leaving the water around it dotted with blossoms.

Memorial Day Sermon

By REV. CHARLES F. WEEDEN
Pastor of Harvard Church
Boston

IN the foremost rank of memorials stands the monument to the soldier. The myriad mounds of rank and file stir tender and deep emotions. The veterans of the thrilling scenes of '61 and '65 are passing. Over forty-eight thousand in 1909 answered the last taps. Memorial Day should be sacredly kept and should most properly recall the stirring events of the Civil war. "What mean ye by these stones?" the descendants of Joshua asked, as they saw the memorial pile by the River Jordan. So the youth of today inquire of the silent sentinels raised to commemorate the soldier of '61.

I am reminded of an example of patriotism not usually known. Colonel Shaw, whose monument of bronze stands upon Boston Common, is not alone in deserving such a memorial. Up among the Berkshire Hills there is a modest shaft that marks the grave of another gallant leader of negro troops. I refer to Colonel Chauncey Bassett, of the Bassett Grand Army post of Michigan, the grandfather of my children and the father of that elect lady, my wife. How Colonel Bassett inspired his men is illustrated by the heroism of a negro lad who was the color-bearer. As Colonel Bassett handed the flag to the lad, he gave this charge: "My boy, bring back the colors or tell to God the reason why." All through the fierce fight they watched that standard. Once it was seen to fall—the lad's arm had been shot. But grasping the staff with his left hand, the flag moved forward again, waving over the dusky troops. Once more it swayed and dropped. But after the battle they found the little fellow prostrate upon the flag wet with his blood. He could never bring the colors back. He had told to God the reason why.

But I recall a memorial which comes close to every veteran in the land. It is the name endeared to you by a thousand recollections and sends the warm blood throbbing through your veins. It is the dear name of

Comrade, Comrade!

Your companions in arms! They have fallen, but your thoughts bring the old familiar forms and scenes back again. You sleep in the same tent and perchance share the same blanket or you watch by the campfire warming and sheltering your comrade from the cold and the storm as he has done for you. You divide your scanty rations or you dispense the lucky catch of poultry or bacon; you cheer him on the hot and dusty march; he stretches his hand or musket to you in the struggle through the dangerous swamp; he fights by your side in the din and smoke of attack; he runs and cheers with you in the gallant charge or he stands near you on the man-of-war's deck and hurls defiance at the enemies' shot. He laughs, he sings, he shouts; he turns with stern resolve and face like flint to meet the bullet-storm. His joys, his sorrows, his glory, his hardship, are yours, for all the while it is comrade It may be one today, another tomorrow, but always Comrade!

I cannot forbear to mention one more important lesson from the monuments of the war. It is this:

The God of Nations Gave the Victory.

The Almighty's hand has never been withdrawn from history. In the darkest hour a Lincoln's brain and heart—a true statesman's hand—grasped the helm and held the nation to her course through whirlwind, victory and dire disaster. In critical hours when foreign powers would smile encouragement to our foe God sent a strong man across the waters to speak for us—a man of silver tongue, the orator's fire and the patriot's soul, who averted the threatened blow. Some well remember what utter consternation swept over the north when the "Merrimac" sunk the "Cumberland" and the "Congress" surrendered. When that same evening the news sped over the wires that the "Monitor" had arrived at Hampton Roads, the air rang with shouts and men who seldom acknowledged divine interference were saying, "How providential!" Merchants of war-time will not forget the terrible depression in business. For ten years previous two thirds of the country's exports consisted of cotton from the south. How could the great loss be met? In '61 and '62 there was drought in England and Europe. Then the farmer stepped to the front. The fields of America, particularly in the west, were, in these years, unusually abundant, and foreign ports were opened to receive "a value of over two hundred million dollars of the products of our soil. England sent us more than sixty million dollars of gold." At the last when the nation was weary the indomitable Grant came into leadership and by his sledge hammer blows, "By the left flank, forward!" gave the Confederacy the fatal stroke. Thus did the King of Nations shield this land.

Think not, fellow-citizens, that your duty is done; that in rearing colossal statues your obligations are fulfilled. The peculiar institutions of this country are the memorials God commands you to build, support and protect. See to it, you who fought gallantly for your country and you who today reap the harvest of heroism, see to it that your influence goes abroad for pure morals, and guard as your life the liberties handed down to you.

The future of our nation lies in what citizens make it today. The world is looking to America. There are no new continents. "There is no other race that possesses, as does the Anglo-Saxon, liberty and a pure religion," and these are the mighty factors that will determine the future of the world for good.

Friends, we are still in the "broad field of battle," still in the "bivouac of life." Who will be the hero? Your answer will be in the sincerity and courage with which you defend the institutions and the liberties of your citizenship. Hold the nation's life sacred. Bare your head beneath the folds of her flag bathed in the blood of your fathers and countrymen!—Farm and Fireside.

Saturday .....Is Bargain Day

At the New York Store

Carpets, Mattings, Rugs and Millinery

At Lower Price Than Ever. Ten Big Specials for That Day. See Them.

Special No. 1—50c Rompers, made of Chambray Ginghams, 25c.
Special No. 2—$1.50 Ladies' Dresses, 98c; all sizes.
Special No. 3—$1 Waists, 49c.
Special No. 4—Girls' 50c Trimmed Hats, 25c.
Special No. 5—Men's best 50c Shirts in country.
Special No. 6—15c Dress Linen, 10c.
Special No. 7—Curtain Net, all colors, 10c.
Special No. 8—Fine quality Ladies' Vests with tape, 8c.
Special No. 9—Boys' splendid quality Wash Suits, 49c.
Special No. 10—Girls' Dresses in white and colors, 49c and 78c; great value.
PREMIUM given with a $5 and $10 purchase.

New York Store S. STRAUS, Proprietor.

PHONE 571.

JOHN W. PORTER,
FUNERAL DIRECTOR.

17 East Second St., MAYSVILLE, KY

L&N

Leave.	Arrive
‡5:40 a m	‡8:15 p m
‡8:20 a m	‡7:35 a m
‡1:15 p m	‡10:20 a m
*3:40 p m	*2:15 p m

*Daily ‡Except Sunday
H. S. ELLIS, Agent.

C&O Chesapeake & Ohio Railway.
Schedule effective Jan. 7, 1912. Subject to change without notice.

TRAINS LEAVE MAYSVILLE, KY.

Westward—
6:39 a. m., 8:13 a. m., 3:15 p. m., daily.
5:30 a. m., 9:08 a. m., week-days local.
3:54 p. m., daily, local.

Eastward—
1:35 p. m., 10:34 p. m., 11:56 p. m. daily.
9:53 a. m., daily, local.
9:53 a. m., 5:20 p. m., week-days, local.

W. W. WIKOFF, Agent.

All matter for publication must be handed in before 9 o'clock a. m.

Capsidonna Porous Plaster

Will give relief when properly applied. For rheumatism, neuralgia, sciatica, pleurisy and all aches, pains, sprains, stiffness, lameness, backache, spinal complaints, kidney diseases and nerve and muscular disorders should be placed immediately over the affected part and smoothed with the hand.

For all lung and chest troubles, including bronchitis, asthma, pneumonia or inflammation of the lungs and consumption apply the plaster over the lungs and also one between the shoulders.

In dyspepsia, indigestion and sea sickness great relief will be afforded by applying the plaster over the pit of the stomach.

Prepared for and sold by

JOHN C. PECOR,
Druggist, Maysville, Ky.

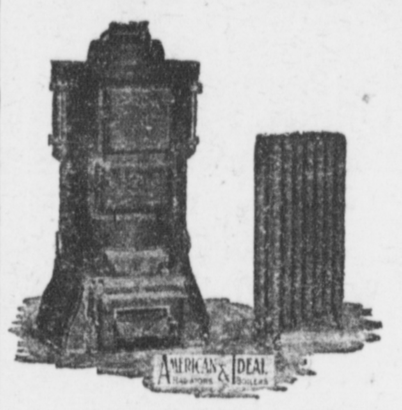

Larry Langefels

Modern Plumbing, Steam and Hot Water Heating!

High quality of Gas Work a Specialty. Handle Only the Best of material. Dealer in Brass Valves and Fittings, Gas Stoves and Ranges, All Sizes of Sewer Pipe.

[Maysville, Ky.]

Get Your GALVANIZED ROOFING From J. C. Everett & Co.

WHEN YOU GO

See Baseball in Cincinnati

STOP AT THE

PALACE HOTEL

There's Natural Gas In Our COAL

And it burns steady and without danger.
When you want any kind of Coal in any quantity call for

Kanawha and Pomeroy Coals

Chestnut Coke for Furnaces

G. W. McDaniel and Co.

OFFICES
PLUM STREET and POPLAR STREET.

HOME-GROWN

Strawberries!

Are now coming. With seasonable weather the crop will be FINE IN QUALITY, but not unusually large in quantity. I will have the handling of the crops of the largest and most experienced growers in the Ohio Valley. The berries will be shipped direct from the patches by express and will be placed on sale here on same days they are picked. They will be sold as heretofore by me in FULL-SIZED OR STANDARD QUART CUPS WELL FILLED, thus insuring to every purchaser the full amount contracted for. HONEST MEASURE and BEST FRUIT will continue to be my motto. Persons who may want berries during the season will make no mistake by placing orders with me. Will be sold WHOLESALE AND RETAIL. Later on RASPBERRIES and OTHER FRUITS, for which there is now promising prospects for good crops, will come. I have arrangements for ample supplies of all kinds. I have laid in a very large supply of

Mason Fruit Jars and Star Tin Cans!

Quality best, prices lowest. At the specially low prices I am now making on CANNED GOODS of all kinds they are going fast. Don't let this good opportunity pass without laying in ample supplies. During the season I shall make a specialty of Fruits and Vegetables, and the best can at all times be found at my house, but nothing in my line shall be neglected. The whole stock shall be kept at the top notch, both in quality and quantity. Come and see me everybody and bring your friends.

R. B. LOVEL, The Leading Grocer Wholesale and Retail

'PHONE 83.

MAYSVILLE

CHAUTAUQUA

June 26th to July 2d.

KICKERS' CORNER

If any one at any time for any reason has any cause to "kick" in any way at anything of any kind, here's the place to say his say. The door is open—walk right in and help yourself, free gratis and for nothing;—but don't make your "kicks" too long—it's the short, quick fellows that count—and cut.

The name of the kicker must accompany the kick, or it'll be kicked into the waste-basket.

MAYSVILLE, KY., May 24th, 1912.

It is indeed a surprise to me that a city like Maysville cannot or will not support a baseball team, and a winning one at that, when towns such as Winchester, Richmond and Paris, the same size or smaller, have boasted teams for several years. Maysville has the reputation somehow of being "faddy"—of taking up some project or amusement enthusiastically at first and then dropping it as precipitately as it took it up. It now seems as though their reputation is deserved.

Surely there are enough lovers of the great American sport in this city to prevent the removal of our fine team, which has reflected so much credit on us so far this season. A good baseball team is a distinct asset to a town. It is a good advertisement, it brings many people into the town and it provides a healthful, outdoor amusement to many people who would spend their time and money far more unprofitably. Surely we will not allow Winchester, Richmond and, Paris particularly to call us "poor sports" and "cheap skates." Let us rally and convince the managers that we want baseball and mean to support our "pennant winners," not spasmodically, but consistently for this season and many more seasons to come. Hoping this appeal does not come too late, I remain

"A FAN."

The more a man intends to do tomorrow the less he does today.

Conscience is a still, small voice that tells a man when he is found out.

Senator Elihu Root stated that he would serve as temporary chairman of the National Republican Convention, unless his selection should be overruled by the convention.

WASHINGTON THEATER

TONIGHT ONLY

THE GIRL SHERIFF
Pathe.

REVENUE MAN AND THE GIRL
Biograph.

ALL IN THE FAMILY
Essanay.

ADMISSION 5 CENTS

DOCTORS GAVE HER UP

Mrs. Stuart Finally Saved By Lydia E. Pinkham's Vegetable Compound—Her Story Interesting.

Elmo, Mo.—"I think your Vegetable Compound is wonderful for it has helped me. I had four doctors and they said I had female troubles and a tumor and nothing but an operation would help me. I could not sit still long enough to eat, and could sleep hardly any I was in so much misery with pains in my side and back.

"A year ago last spring my doctor gave me up, and he was surprised to see me this spring and to see my condition. I give Lydia E. Pinkham's Vegetable Compound the praise wherever I go for I know I would not be here today or have our fine baby boy if I had not taken it."—Mrs. SARAH J. STUART, R.F.D. No. 2, Box 16, Elmo, Mo.

The success of Lydia E. Pinkham's Vegetable Compound, made from roots and herbs, is unparalleled. It may be used with perfect confidence by women who suffer from displacements, inflammation, ulceration, tumors, irregularities, periodic pains, backache, bearing-down feeling, flatulency, indigestion, dizziness, or nervous prostration. Lydia E. Pinkham's Vegetable Compound is the standard remedy for female ills.

If you want special advice write to Lydia E. Pinkham Medicine Co. (confidential) Lynn, Mass. Your letter will be opened, read and answered by a woman and held in strict confidence.

Daily Public Ledger

Maysville Republican

WEEKLY REPUBLICAN—1867.
DAILY PUBLIC LEDGER—1892.

MAYSVILLE, KY., TUESDAY, MAY 28, 1912.

ONE COPY—ONE CENT.

BEN HUR POLISH

Makes Brass Shine Like Gold.

ONE-HALF GALLON CANS 50c ONE GALLON CANS $1.00

Be Sure the "Chariot" is on Each Can.

M. C. RUSSELL CO.

Every time a man begins to think he understands women, he sees one going around looking cool and comfortable in 16-button gloves and a corset that comes down almost far enough to show below her dust ruffle.

13 SENTENCED TO DIE

Large Increase in Convictions For Murder Under Electric Method

Substitution of the death chair for the gallows in Kentucky has been followed by an increased percentage of convictions in first degree murder cases, according to state officials.

There are now 13 prisoners in the Eddyville Penitentiary awaiting execution, the largest number ever assembled there at one time. Under the old system of hanging prisoners, the Sheriff of the county in which convictions were secured, was compelled to execute the prisoners. They disliked this duty and some of them used their influence to promote public sentiment against the death penalty.

OF LOCAL INTEREST.

SOME PEOPLE WE KNOW, AND WE WILL PROFIT BY HEARING ABOUT THEM

This is a purely local event.
It took place in Maysville.
Not in some faraway place.
You are asked to investigate it.
Asked to believe a citizen's word;
To confirm a citizen's statement.
Any article that is endorsed at home
Is more worthy of confidence
Than one you know nothing about,
Endorsed by unknown people.

M. C. Chisholm, 317 E. Second street, Maysville, Ky., says: "The cure Doan's Kidney Pills affected some years ago was permanent, and the testimonial I gave in their praise at that time still holds good. There was a time when my kidneys were badly disordered and I was annoyed by many symptoms of kidney complaint. Doan's Kidney Pills, procured at Wood & Son's Drug Store, corrected my trouble and my good health since then is evidence of their merits. I have seen many other cases where Doan's Kidney Pills have proven their worth.

For sale by all dealers. Price 50 cents. Foster-Milburn Co., Buffalo, New York, sole agents for the United States.

Remember the name—Doan's—and take no other.

LLOYD—FRAZEE

Prominent Educators Will Wed Today at the Christian Church at Noon

The wedding of Miss Frances Lusk Frazee and Mr. Henry Lloyd will be solemnized today at high noon at the Christian Church in this city, Rev. W. W. Hall officiating.

The bride will wear embroidered ecru marquisette, with black hat trimmed in plumes and will carry a shower bouquet of Marechal Neil roses and pink sweet peas.

Dr. John M. Frazee, the bride's father, will be her escort to the altar.

The maid of honor will be Miss Frances Dixon Ball, niece of the bride, and Mr. Daniel W. Lloyd, a brother of the groom will be the best man.

The ushers will be Mr. William A. Trouts of Maysville, Mr. David Prewitt of Winchester and Mr. Matt S. Walton and Mr. Clinton M. Harbeson of Lexington.

After an informal luncheon at the home of Dr. and Mrs. Frazee, parents of the bride, in Market street, the bride and groom will leave on the 1:36 C. and O. Flyer for the East, sailing on June 4th on the steamer Carpathia for Europe, where they will spend the summer.

The bride and groom are both handsome, talented and accomplished scions of two of Mason county's oldest and most representative families, and both are honored members of the faculty of prominent colleges in Lexington; Mr. Lloyd being recognized as one of the brilliant minds of his native state.

He is a brother of Miss Alice Lloyd, the noted advocate, and a son of the late Evan Lloyd.

Some of the out-of-town guests present:

Mrs. John C. Adamson, Nashville, Tenn., Mrs. L. A. Pickett and Miss Shirley Freeman of Omaha, Judge and Mrs. Matt Walton, Mr. and Mrs. D. C. Frazee, Dr. and Mrs. H. G. Shearin, Mr. and Mrs. J. F. Walton, Mr. Sam B. Walton, Mrs. Belle Burdette, Dr. Thomas B. McCartney, Mrs. Charles Vance, Mrs. Kate Milward, Misses Susan and Amelia Milward, Misses Elizabeth and Martha Prewitt, all of Lexington; Mrs. Amos Turney, Jr., Mrs. Withers Davis, Mr. and Mrs. W. B. Woodford of Paris; Mrs. John Ray Adair and Miss Ruth Raymond Adair of Texas; Mrs. Armand Frazee and Mrs. Hattie Frazee Hart of Flemingsburg.

After she is 25 a girl is very apt to marry the fellow she used to make fun of.

The Pastime

TONIGHT ONLY.

SPECIAL FEATURE.
The Selig Company Presents
The Devil, the Servant and the Man

The Kalem Company Presents
The Trail of Gold
Western.

Four persons were killed instantly and a fifth was injured severely when an automobile in which they were riding was struck by a trolley car near Martinsville, Ind.

SQUABBLE

Over Amount of Damages to Turnpikes in Bracken County

Augusta Chronicle.

Judge Parker of Vanceburg, and W. D. Cochran of Maysville, will be in Augusta, next Tuesday, to meet the Commissioners appointed by the Bracken Fiscal Court to settle the amount of damages to the pikes in the county by the laying of the gas pipe line, the greater portion of the damage being in Chatham precinct. Suit has been brought for $1,999 damages. The commissioner offered to accept $1,500 three or four years ago, while the gas company did not think they would be compelled to pay anything. It is almost impossible to ditch the pike where the pipe line was laid in the ditch, causing the water to run in the middle of the pike.

J. WALTER WILSON, IMPERSONATOR.
At Maysville Chautauqua.

NEW C. & O. BRANCH

Contract Let For 40-Mile Extension to Cost $5,000,000

The Rinehart & Dennis Co. of Charlottesville, Va., have been awarded the contract for the 40-mile extension of the C. & O. The Charlottesville Daily Progress says:

"Rinehart & Dennis Co. Railway contractors, with main offices in this city have just been awarded a 40-mile extension of the Carolina, Clinchfield & Ohio Railroad, running from its present Northern terminus at Dante, Va., through the heart of the Allegheny mountains to a connection with the C. and O. at Elkhorn, Ky.

"The contract is the largest piece of railroad construction let in this section of the country in recent years, and by reason of the mountainous country which it runs through, the work will be of the heaviest kind of construction, and very expensive, the total cost of which will approximate about $5,000,000, and consists of the following approximate quantities:

"Nineteen tunnels, varying in length from 400 feet to 8,000 feet; 3,500,000 yards of excavation, of which 65% is solid rock and the balance principally loose rock; 40,000 yards of concrete masonry and various other items which go to make up the construction of a heavy line of railroad. The work is to be started at once, and will be covered with about 15 steam shovels outfits, 19 tunnel outfits, concrete outfits, and numerous team outfits and will provide work for about 4,000 men.

Construction camps will be built at numerous points along the line. The Northern end of the work will be reached over the C. & O., via the Big Sandy Division, and the Southern end will be reached over the Clinchfield Valley Division of the Norfolk & Western and the present line of the Carolina, Clinchfield & Ohio.

"One of the 19 tunnels to be built will be 8,900 feet long, which is the longest railroad tunnel East of Chicago."

We Are Offering VALUES

In good, reliable WATCHES that cannot be equalled anywhere. Call and let us show how good and cheap they are. DIAMONDS, white brilliant and beautiful cutting; excellent values not equalled anywhere. CLOCKS, Seth Thomas, New Haven and Gilbert clocks. We are offering a regular $3 clock for $2. See our $1 alarm clocks. Bring your eye troubles to me. We can furnish you the best GLASSES made for one half others charge.

P. J. MURPHY, THE JEWELER AND OPTICIAN.

Cold Soda For Warm Folks

Greenland's icy mountains are not colder than our Soda. A few degrees colder and it would be ice. That's why it cools warm folks off so rapidly; that's why it's the coolest Soda in the county. Coldness is not its only merit, though. It's as satisfactory for its flavor as it is for its cooling quality.

Thos. J. Chenoweth, DRUGGIST
Cor. Second and Sutton Sts.
Maysville, Ky. Telephone No. 200. THE REXALL STORE.

Smoke Masonian and La Tosca, 5 cents

A good thing will always bear repeating unless it happens to be a vote.

Junior Civic League

The first regular meeting of the Junior Civic League was held Friday afternoon at Court-house. About two hundred members were present and received the emblem buttons. A very attractive letter button having the significnta words "We Work for Civic Beauty."

The following committees were appointed:

For the First District School, Miss Irene Dickson, Miss Lillie Schatzman, Miss Louise Schatzman, Gordon Childs, Robert Hite, Pearce Browning, Jr.

For the High School, Miss Hilda Threlkeld, Miss Myra Duke, Miss Susie Armstrong, Miss Elizabeth Barbour, Helen Nash, Mary Vance, Annabel Gallis, Robert Wamble, Ira Newell, Earnest Ort, Charles Poyntz, Jr., James Thomas.

For the Fifth Ward School, Mrs. John Chenault, Mrs. J. W. Bradner, Mrs. Thomas Layton, Carlisle Chenault, Elizabeth Orr, Frances Marsh, Lide Chenault, James Bradner, Miss Lida Duke Woods.

For the Sixth Ward School, Mrs. Rudolph Hoeflich, Mrs. Sherman Arn, Mrs. Louis Merz, Mrs. William Cochran, Dorothy Merz, Charles Deiterich, Robert Hirshfeld, Zorada Cochran.

Next meeting will be Friday, May 31st, at 4 o'clock, at the Court-house.

WORTH $600,000,000

Assessors Place Valuation of $14,700,000 on Holdings of Trinity Church

NEW YORK—Besides its ten houses of worship and its schools and its other tax-exempt realty, Trinity Church corporation now has productive property in this city valued by the assessor at $14,700,000, according to the year book of the parish.

This is an increase of $860,000 in the last year. Of the exempt property, one tract alone, that occupied by Trinity Church on Broadway, facing Wall street, has an estimated market value of $20,000,000.

The year book puts no valuation on the exempt property, but it has been said by realty experts that $600,000,000 is the potential value of the entire Trinity holdings.

The productive property subject to taxation consists of dwelling houses and office buildings, the rent from which totaled $835,000 in the last twelve months. The number of dwellings owned by the parish is 365.

RENO, THE MAGICIAN.
At Maysville Chautauqua.

The Public Ledger, local and long distance 'Phone No. 40.

Postmaster General Hitchcock has given full approval to the Bourne bill providing for parcels post on rural routes and within free carrier limits.

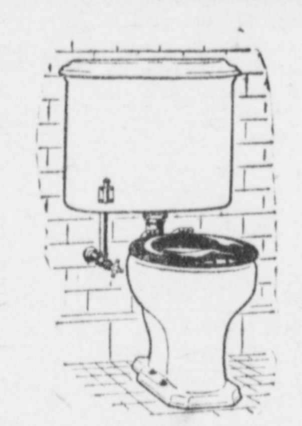

A Conscientious Job of plumbing is best assured by a detailed specification.

We will give you such a specification, follow your instructions closely and use high grade fixtures, the "Standard" make.

Plan your bathroom now and let us help you plan so that you can get the most satisfactory results.

FRANK S. NEWELL,
LEADING
SANITARY PLUMBER, HEATER AND GAS FITTER.

ADMINISTRATOR'S NOTICE!

All persons having claims against the estate of Joseph B. Trisler, deceased, are notified to present same, properly verified, to me or my attorney, John L. Chamberlain; and all persons knowing themselves indebted to said estate are requested to call on me and settle.

ELBERT TRISLER,
Administrator Joseph B. Trisler.
May 16th, 1912.

M. F. Coughlin. T. A. Higgins. C. A. Satte

COUGHLIN & CO.
UNDERTAKERS AND EMBALMERS.
MAYSVILLE, KY. Fine Livery in connection. 'Phone 31

DAVID T. WADSWORTH,
EXPERT ELECTRICIAN
MY WORK IN MAYSVILLE IS MY REFERENCE. PROMPT ATTENTION TO REPAIR WORK. COME TO MY OFFICE AND SEE.
209 Market Street, Maysville, Ky.
TELEPHONE No. 4.

Dr. P. G. SMOOT
Second Floor Masonic Temple, Corner Third and Market Sts.
'PHONE 51.
Residence No. 124 E. Third street; 'Phone No. 3.
Special Attention to Diseases of the
Eye, Ear, Nose and Throat
Office Hours—9 to 12 ...
Sundays By Ap...

An Established Reputation!

For safety and good methods should surely be considered in the selection of a Bank. The State National is seeking your Business.

CONSERVATIVE. COURTEOUS. SAFE.

The State National Bank
Maysville, Ky.

CHAS. D. PEARCE, President. E. T. KIRK, Vice President. H. C. SHARP, Cashier.

DECORATION DAY!

SEND IN YOUR ORDERS FOR CUT FLOWERS WE HAVE

Carnations, Peonies, Roses, Sweet Peas!

All Cut Flowers will be scarce this season and your order will be taken care of if sent in early.

EASTER LILIES IN POT OR CUT—A fine lot just right for Decoration Day.
Cut Lilies, $2 per dozen.
Pot Plants from 50c to $1.25 each.

MOON VINES
A large lot ready for planting, 10c each.

C. P. DIETERICH & BRO.
Maysville, Ky.

NOW IS A GOOD TIME

To Get Ready for That House Cleaning.

If you are ready, look over the greatest assortment of FINE FURNITURE. We will be pleased to show you, no matter if ready to buy or not. Receiving every day new goods at prices that are very tempting. We also handle the

Caloric Fireless Cook Stove

Which will save from 65 to 75 per cent. of your fuel bill.

McILVAIN, HUMPHREYS & KNOX,
Funeral Directors and Embalmers.
Parker Building,
Phone 520. Sutton Street. Maysville, Ky.

Daylight Window Displays at Night

It is wonderful how beautiful and attractive window displays are under the pure white rays of

ELECTRIC LIGHT!

A well-dressed window properly illuminated is like a beautiful picture. We can make yours attractive.

MAYSVILLE GAS CO.

PURE LIQUORS

THE BEST WHISKIES, APPLE BRANDY, PEACH BRANDY, GIN AND WINES IN THE WORLD AT PRICES TO SUIT THE TIMES.

Satisfaction guaranteed or money refunded. We don't handle rectified, blended or compounded goods of any kind whatever. If quality counts, if purity is an object, if money-saving means anything to you, we should have your trade.

MAIL ORDERS PROMPTLY FILLED. WRITE FOR PRICE LIST.

O. H. P. THOMAS & CO. MAYSVILLE, KENTUCKY

Nature's Way Is The Best.

Buried deep in our American forest we find bloodroot, queen's root, mandrake and stone root, golden seal, Oregon grape root and cherrybark. Of these Dr. R. V. Pierce made a pure glyceric extract which has been favorably known for over forty years. He called it "Golden Medical Discovery."

This "Discovery" purifies the blood and tones up the stomach and the entire system in Nature' own way. It's just the tissue builder and tonic you require when recovering from a hard cold, grip, or pneumonia. No matter how strong the constitution the stomach is apt to be "out of kilter" at times; in consequence the blood is disordered, for the stomach is the laboratory for the constant manufacture of blood. Dr. Pierce's Golden Medical Discovery strengthens the stomach—puts it in shape to make pure, rich blood—helps the liver and kidneys to expel the poisons from the body. The weak, nervous, run-down, debilitated condition which so many people experience at this time of the year is usually the effect of poisons in the blood; it is often indicated by pimples or boils appearing on the skin, the face becomes thin—you feel "blue."

J. G. KENT, Esq.

"More than a week ago I was suffering with an awful cold in my head, throat, breast, and body," writes MR. JAMES G. KENT, of 710 L. Street, S. E., Washington, D. C. "Some called it La Grippe, some pneumonia. I was advised by a friend to try a bottle of your 'Golden Medical Discovery.' I tried a bottle and it did me so much good that I feel safe in saying it is the greatest and best medicine that I ever took. My health is much better than it was before using your medicine. It does all you claim for it and is satisfactory."

You Should Paint — Your Roof With

JOHNSTON'S TRIUMPH BARN AND ROOF PAINT

The best Linseed Oil Paint is the one class of roof paints which can be used with safety

JOHNSTON'S Triumph Barn & Roof Paints are a selection of the very best and most durable pigments combined with pure Linseed Oil and the necessary dryers. They are adapted to METALLIC, WOOD or BRICK surfaces where solid colors are preferable and where durability is the prime requisite.

The shades of Johnston's Triumph Barn and Roof Paint are moreover very pleasing.

They come in Slate, Forest Green, Red, Brown, Maroon and Battleship Gray. Dealers Everywhere.

FOR SALE BY

THE HENDRICKSON PAINT CO.

Great Suit Value at Reasonable Cost.

We sell good merchandise. We would like to show good values for your money at any price you may choose from $10 to $25. When you buy a Suit from us you get fabrics of splendid quality and excellent color, tailoring that is full-up to the standard, and style that is style, not mere freakism, but refined, perfect style. The Straw Hats are here for you—Sailors, Panamas, Soft Straws—$1 to $5.

Geo. H. Frank & Co.

Maysville's Foremost Clothiers.

PUBLIC DAILY LEDGER
MAYSVILLE, KY.

Federation of Woman's Clubs

The State Federation of Woman's Clubs is holding its meeting at Mammoth Cave this week.

The meeting will be formally opened this morning. Mrs. T. J. Smith of Frankfort presiding. Tomorrow the ladies will take luncheon in the cave.

Mrs. Stanley F. Reed and Mrs. Leslie Worthington are attending from Maysville and are representing the Mason County Woman's Club.

SHE GAVE UP ALL HOPE

Physicians Failed To Help Mrs. Green, But She Finally Found Relief in Cardui.

Meetze, Va.—Mrs. J. C. Green of this place, says: "I suffered with womanly troubles so that I could hardly sit up. Two of the best doctors in our town treated me, and I tried different medicines, until I gave up all hope of ever getting well.

One day, I decided to try some Cardui. It did so much for me that I ordered some more, and it cured me! Today, I feel as well as I ever did in my life.

The pains and the trouble are all gone. I feel like another person in every way. I wish every sufferer could know what Cardui will do for sick women."

A few doses of Cardui at the right time, will save many a big doctor bill, by preventing serious sickness.

It tones up the nervous system, and helps make pale cheeks fresh and rosy.

Thousands of weak women have been restored to health and happiness by using Cardui. Suppose you try it.

It may be just the medicine you need.

N. B.—*Write to:* Ladies' Advisory Dept., Chattanooga Medicine Co., Chattanooga, Tenn., for *Special Instructions*, and 64-page book, "Home Treatment for women," sent in plain wrapper, on request.

Good Showing

At a meeting last week of the Directors of the Farmers and Planters Warehouse Co., a dividend of 10% was declared on the capital stock of said corporation. A check for same was sent to each of the stockholders.

A pretty good showing and the Company promises to do better than that next year.

Death of Alexander Plummer

Mr. Alex. Plummer, aged 91, died at the home of his son, Jack, at Tollesboro on Friday from old age infirmities. He was noted for never having used glasses for his eyes and always preferred to walk rather than ride when going on a journey. The funeral took place Saturday, burial being in the Canaan burying ground. He leaves one son.

Latest News

Texas Democrats and Republicans hold conventions today.

The Knights of Pythias will have their annual decoration exercises on Sunday, June 2d.

Taft and Roosevelt have spoken to New Jersey and the "Skeeter State" will answer them today.

The U. S. is rushing 3,000 marines and half a dozen warships to Cuba to "protect American interests."

With big interests maintaining a waiting attitude, the cotton market is expected to experience a dull week.

Activities in the taking of oil leases in Kentucky counties along the Ohio River west of Louisville is reported.

In an interview John Wesley Gaines says "Tennessee is for Clark three to one," and predicts that he will be the next President.

It is said that 200 crooks are working as chauffeurs in New York and they have committed some daring robberies and murders.

Ten newly elected bishops of the Methodist Episcopal Church took the vows of office before an immense assemblage at Minneapolis Sunday.

The Peevish Child Needs a Laxative

It is natural for a child to laugh and play and when it sulks drowsily or cries you may depend on it something physical is the matter. If you see no evidences of a serious ailment you will not be wrong if you quietly give it a dose of mild laxative that evening on putting it to bed.

The remedy most generally recommended for this purpose is Dr. Caldwell's Syrup Pepsin, which mothers throughout the country have been giving their children for a quarter of a century. Today thousands of families are using it where hundreds used it then, and there must be good reason for this word of mouth recommendation.

It is admittedly the perfect laxative for children, women, old people and all others who need a gentle bowel stimulant and not a violent salt, cathartic pill or doctored water. Dr. Caldwell's Syrup Pepsin will act gently, and when taken before retiring will bring complete satisfaction in the morning. After a short use of this remedy all forms of outside aid can be dispensed with and nature will again act alone.

All classes of good American people keep it in the home for ills of the stomach, liver and bowels, and among the thousands who have written the doctor that they will never be without it are Mrs. J. W. Haynes, Brady, Ky., and Mrs. E. L. Weeks, 1744 W. 2nd St., Owensboro, Ky. A dose of it has saved many a person from a serious illness.

Anyone wishing to make a trial of this remedy before buying it in the regular way of a druggist at fifty cents or one dollar a large bottle (family size) can have a sample bottle sent to the home free of charge by simply addressing Dr. W. B. Caldwell, 405 Washington St., Monticello, Ill. Your name and address on a postal card will do.

Our Colored Citizens.

Mrs. Amanda Saunders after an illness of four months died Sunday night at the home of her sister, Mrs. Susan Taylor in Lexington, with whom she had made her home for the last four years. She was about eighty years old. She leaves a son, William Robinson of Fayette county, and a daughter, Mrs. L. D. Henderson of this city.

TO CURE A COLD IN ONE DAY
Take LAXATIVE BROMO Quinine Tablets Druggists refund money if it fails to cure. E. W GROVE'S signature is on each box. 25c.

BASEBALL RESULTS

YESTERDAY'S GAMES.
Blue Grass League.

Lexington 10, Richmond 2.
Frankfort 8, Paris 2.
Maysville-Winchester, rain.

WHERE THEY PLAY TODAY.

Lexington at Richmond.
Frankfort at Paris.
Maysville at Winchester.

STANDING OF CLUBS.

	Won	Lost	Per
Frankfort	17	7	.708
MAYSVILLE	15	9	.625
Lexington	14	12	.538
Richmond	11	14	.440
Paris	11	15	.423
Winchester	6	17	.261

YESTERDAY'S GAMES.
National League.

Cincinnati 1, Chicago 4.
St. Louis 6, Pittsburgh 3.
Boston 4, Philadelphia 5.
Boston 3, Philadelphia 0.
New York 6, Brooklyn 2.

American League.

New York 10, Washington 5.
Philadelphia 12, Boston 6.
Detroit-Cleveland, rain.
None other scheduled.

American Association.

Louisville 2, Toledo 5.
Columbus 5, Indianapolis 6.
Kansas City 5, St. Paul 3.
Milwaukee 4, Minneapolis 5.

STANDING OF CLUBS.

Clubs.	Won.	Lost.	Pct.
New York	25	6	.806
Cincinnati	23	13	.639
Pittsburgh	16	15	.516
Chicago	16	17	.485
St. Louis	17	21	.447
Philadelphia	13	17	.433
Boston	13	22	.371
Brooklyn	10	23	.303

During Sleep Nature Repairs the Human Engine

If you are one of the "Sleepless Squad," let us suggest that you avoid coffee and tea, and have a cup of steaming hot

POSTUM

before retiring.

It has soothed the tired nerves and brought peaceful, refreshing sleep in many, many cases.

The activities of the day cause more or less waste of tissues which is repaired at night during sleep.

The man or woman who sleeps well at night is sure of the necessary repairs, other things being right, to make each day a time of usefulness and living a joy.

"There's a Reason" for **Postum**

Postum Cereal Company, Limited, Battle Creek, Michigan.

Rev. J. G. Dover of Bellevue, District Superintendent of the M. E. Church, occupied Rev. W. H. Davenport's pulpit at Trinity Sunday. He left here yesterday for Bartersville, Nicholas county.

Latest Markets.

COUNTRY PRODUCE.

Following are this morning's quotations on country produce, telephoned at 9 o'clock by E. L Manchester, Manager of the Keystone Commercial Company:

Eggs, loss off, per dozen	15c
Butter	16c
Turkeys	10c
Hens, ℔	10c
Springers, 1½ ℔s and over	10c
Old Roosters	6c
Ducks	10c

MAYSVILLE RETAIL MARKET.
Groceries.

Coaloil, headlight, ℔ gal	$ 15	@	...
Coffee, ℔	25	@	40
Golden Syrup, ℔ gal	35	@	40
Molasses, new crop, ℔ gal	50	@	...
Molasses, old crop, ℔ gal	...	...	...
Sorghum, fancy new, ℔ gal	40	..	...
Sugar, yellow, ℔	6½	...	...
Sugar, extra, C., ℔	6¾	@	7
Sugar, A., ℔	7	@	...
Sugar, granulated, ℔	7	@	..
Sugar, powdered, ℔	10	...	..
Sugar, New Orleans, ℔	...	...	...
Teas, ℔	30	@	1.00

Provisions and Country Produce.

Apples, dried, ℔	12½	...	25
Bacon, breakfast, ℔	20	@	30
Bacon, clear sides, ℔	15	@	...
Bacon, Hams, ℔	17	@	...
Bacon, shoulders, ℔	10	@	12½
Beans, ℔ gal	40	@	...
Butter, ℔	20	@	40
Eggs, ℔ doz	40	@	...
Flour, Jefferson, ℔ bbl	5.50	@	...
Flour, Alpha, ℔ bbl	5 50	@	...
Perfection	5 50	...	...
Flour, Graham, ℔ sack	40	@	...
Hominy ℔ gal	20	@	...
Honey, ℔	15	@	20
Lard, ℔	12	@	15
Meal, ℔ peck	30	@	...
Potatoes, ℔ peck	40	@	45
Peaches, dried, ℔	15	@	...
Young Chickens, ℔	11	@	...
Strawberries	...	@	...
Apples, table	45	@	...
Grape Fruit	10	@	15
Bananas, ℔ dozen	15	@	20
Lemons, ℔ dozen	20	@	30
Limes, ℔ dozen	15	@	20
Pineapples	...	@	...
Black Walnuts	25	@	...
California Oranges	30	@	40
Sweet Florida Oranges	30	@	40
Shellbark Hickory Nuts, ℔ peck	60	@	75

CINCINNATI MARKETS.
CINCINNATI, May 27, 1912.

Cattle.	
Shippers	$6 50@$8 10
Extra	$8 15@$8 40
Butcher Steers, extra	$7 75@$8 00
Good to choice	$7 00@$7 65
Common to fair	$5 00@$6 75
Heifers, extra	$7 75@$7 85
Good to choice	$7 00@$7 65
Common to fair	$4 00@$6 50
Cows, extra	$6 10@$6 25
Good to choice	$5 25@$6 00
Common to fair	$2 25@$5 00
Canners	$2 25@$3 25
Bulls, bologna	$4 65@$5 65
Extra	$5 85@$.....
Fat bulls	$5 75@$6 25
Calves.	
Extra	$7 25@$8 75
Fair to good	$7 00@$8 50
Common and large	$4 00@$8 00
Hogs.	
Heavy hogs	$7 75@$7 80
Packers and butchers	$7 75@$7 80
Mixed packers	$7 40@$7 75
Stags	$4 00@$5 65
Heavy fat sows	$5 00@$6 90
Extra	$7 00@$.....
Light shippers	$6 15@$7 10
Pigs, 110 pounds and less	$4 50@$6 10
Sheep.	
Extra	$4 65@$....
Good to choice	$4 25@$4 60
Common to fair	$2 00@$4 15
Lambs.	
Extra	$7 10@$7 25
Good to choice	$6 75@$7 15
Common to fair	$4 50@$6 50
Yearlings	$5 00@$6 00
Wheat.	
No. 2 red	1 21@1 23
No. 3 red	1 18@1 20
No. 4 red	95@1 17
Corn.	
No. 2 white	$ 80 @$ 87
No. 2 yellow	81 @ 82
No. 2 mixed	81 @ 82
Oats.	
No. 2 white	$ 56½@57
No. 3 mixed	55½@56
Hay.	
No. 1 timothy	$28 00@$28 50
No. 2 timothy	$25 50@$27 00
No. 3 timothy	$24 00@$25 00
No. 1 clover	$15 50@$16 50
No. 1 clover mixed	$25 00@$26 50
No. 2 clover mixed	$22 00@$23 50

WEATHER REPORT

UNSETTLED TODAY, SHOWERS; COOLER WEDNESDAY.

Wilbur Wright, noted aviator, is dying with fever at Dayton, Ohio.

Mammoth Cave

June 19th. All expenses for a three days' trip, $12.15. 'Phone L. & N. Agent for particulars.

DEKALB LODGE, I. O. O. F.
Regular meeting of DeKalb Lodge No. 12, I. O. O. F, at DeKalb Lodge Hall at 7:00 this evening
H. R. DURRUM, N. G.
John W. Thompson, Secretary.

WYANDOTTE TRIBE, I. O. R. M.
Regular Council of Wyandotte Tribe No. 3 this evening at 7:30. Chiefs will please take notice and attend same. RUSSELL GREENLEE, Sachem.
Duke White, C. of R.

The gage marks 12.8 and falling.

NOTICE

All persons indebted to Catherine Meehan or Thomas Meehan, deceased, are hereby notified to pay same at the office of H. L. Walsh, 208 Court street; and all persons having claims against either estate will present same to said Walsh, properly proven, for payment.

THE EQUITABLE TRUST CO.
OF DOVER, KY.,
Administrator of Thomas and Catherine Meehan, deceased.
By H. L. WALSH, Ass't Secy.
F. P. O'Donnell, Attorney. 27 4t

Public Sale

I will offer for sale at public auction,

Wednesday, May 29, At 2 P. M.

On the Premises, the

Splendid Two-Story Brick Dwelling of Mrs. J. M. Rains

Situated South side West Third street, between Sutton and Wall streets, this city. The house contains six large, light, airy rooms, two halls, nice colonial veranda in front and large double back porch. Heated and lighted with natural gas. Brick streets and pavements all paid for. Location is within two squares of business center of city. Community is the very best.

TERMS—ONE-FOURTH CASH AND BALANCE IN EQUAL ANNUAL PAYMENTS OF $300 EACH, deferred payments bearing 5% interest.

W. HOLTON KEY

Agent for Mrs. J. M. Rains.

ATTENTION, MEN!

Let McNamara make your Spring Suit. I represent E. W. Price & Co. of Chicago, the strongest line of made-to-measure clothes in the world at popular prices. They specialize on suits made as you want them from $15 to $25. Others must ask $30 to $40 for the same. This is the only house in the United States strong enough financially to control its own patterns, thus assuring you against being uniformed. Aside from the staples, no two patterns alike. Men, this line is a repeater. Remember, we dry clean; others try.

C. F. McNamara

6½ WEST FRONT STREET

STILL GROWING!

Our business continues to grow as the months go by. Each month shows an increase over the last, which proves conclusively that we are doing our business. We have recently added to our equipment a machine that does nothing else but the work others can't do. We have the best equipped shop in Kentucky. No "fool the public" about it. Come in and see. You can see the work done.

J. A. SIMPSON,
Rooms 2 and 3 First National Bank.

$100 Reward, $100.

The readers of this paper will be pleased to learn that there is at least one dreaded disease that science has been able to cure in all its stages, and that is Catarrh. Hall's Catarrh Cure is the only positive cure now known to the medical fraternity. Catarrh being a constitutional disease, requires a constitutional treatment. Hall's Catarrh Cure is taken internally, acting directly upon the blood and mucous surfaces of the system, thereby destroying the foundation of the disease, and giving the patient strength by building up the constitution and assisting nature in doing its work. The proprietors have so much faith in its curative powers that they offer One Hundred Dollars for any case that it fails to cure. Send for list of testimonials.

Address F. J. CHENEY & CO., Toledo, O.
Sold by all Druggists, 75c.
Take Hall's Family Pills for constipation.

People's Column

No Charge! *Advertisements under the headings of "Help Wanted," "Situations Wanted," "Lost" and "Found," and not exceeding three lines in length, are FREE to all.*

No Business Advertisements inserted without pay.

If answers fail to come the first time, we invite as many repetitions as are necessary to secure what you advertise for. We wish advertisers to feel that they are not imposing on us by using our free columns.

Advertisers MUST *furnish copy, which can be left at the office or sent by mail.*

THE PUBLIC LEDGER,
No. 10 East Third Street.

Wanted.

Advertisements under this heading, not exceeding five lines, 10 cents each insertion, or 50 cents a week

WANTED—WORK TO DO—Home or out by the day. Call at 206 January street. my24 1w

WANTED—UPHOLSTERING—Hoops & Jones successors to Joseph F. Martin, corner of Wall and Second streets. Furniture repairing, upholstering, finishing, moving and storage and sell furniture on commission. may11 1y

WANTED—DRY CLEANING AND DYEING—The public invited to see us before going elsewhere. All work guaranteed or no pay. You can get your suit or dress dry cleaned for $1 and delivered to you in any part of the city in 24 hours. You have tried the rest; try the best. WALKER & GRIFFEY, 217 Commerce street. 'Phone 573. apr26 tf

WANTED—The public to know that Louie Miller, expert shoemaker and repairer, has moved his shop from above Barkley's store to the Newell rooms in East Third street. All work done promptly and guaranteed. mar22 tf

WANTED — SECOND-HAND CLOTHING — For both men and women; overcoats, ladies' cloaks, underwear, white underskirts, etc. Also will buy rifles and shotguns. Will call at home. J. H. BRADFORD, 42 East Front street. Phone 445. jan1 1y

For Rent.

Advertisements under this heading, not exceeding five lines, 10 cents each insertion, or 50 cents a week

FOR RENT—ROOMS—Two connecting rooms, one 16×18, the other smaller; gas, furnace heat, hydrant, back and front entrance; to couple without children for light housekeeping. Apply to Dr. Ella Y. Hicks, 216½ Court street.

For Sale.

Advertisements under this heading, not exceeding five lines, 10 cents each insertion, or 50 cents a week

FOR SALE—POODLES—Two young French poodles, $10 each. Inquire at this office.

FOR SALE—SEWING MACHINE—and couch, both in good order; will be sold at a bargain. Call at 4½ West Front street.

Lost.

Advertisements under this heading inserted free but advertisers must furnish the copy.

LOST—JACKET—Lady's gray check jacket, between Washington and Point-au-View on Monday. Return to Miss Lucy Wilson, Kackley's store. may28 1w

LOST—SOLID GOLD LINK BRACELET—Between Market street and Smoky Hollow. Return to this office and receive reward. my25

LOST—CHILD'S LINEN COAT—With braided collar. Finder please leave at this office. my24 1w

LOST—GOLD WATCH SEAL—Finder return to me and receive reward. DR. BROWNING, Third and Sutton streets. my23 1w

LOST—$.5 IN PAPER MONEY—Finder please return to AMY KING and receive reward. my23 1w

LOST—CLASS PIN—Of 1907 with initials "M. G. T. S." on face. Finder please return to this office. my23 1w

LOST—PEARL BROOCH—Finder please return to Traxel's Confectionery. 26 1w

Found.

Advertisements under this heading inserted free; but advertisers must furnish the copy.

FOUND—2 CROSSES AND 1 SMALL KEY—On chain. Owner can have same by calling at 220 West Third street. my21

Starlight

Hawkes' latest pattern in Cut Glass. A fine assortment of all the newest pieces.

Also, a full line of Sterling Silver.

Chas. W. Traxel & Co.
Jewelers.

HOUSE CLEANING TIME IS HERE!

And you will need some of these Goods to make your home more attractive.

The stock of Curtain Goods is beyond compare and you will realize it the moment you see it. The prices are a positive saving to you.

Lace Curtains in great variety. Specials at 98c and $1.25.

Rugs in great variety at the old prices and that is from 50 cents to $2 less than the new prices.

Odd sizes in Rugs of great beauty and style.

Fine Hand-made Lace Curtains at reduced prices.

Lovely matched Curtains and Bed Sets, very attractive and reasonable. The new broad wale wash Corduroys at 25c, 29c and 39c. Laces of all kinds, widths, qualities. Flouncings in great variety and colors. June Fashion Sheets are here.

ROBERT L. HOEFLICH, 211 and 213 Market Street

THE OSKAMP JEWELRY COMPANY,
CINCINNATI, O., February 28th, 1912.
To Whom This May Concern:

This is to certify that John L. Walsh was employed by me, for the Oskamp Jewelry Co., as watchmaker for a considerable period and during that time his work was entirely satisfactory and he was especially adept in repairing fine watches and chronographs, and it gives me great pleasure to recommend him as a first-class watchmaker.

JOSEPH W. BURNS,
Head watchmaker for the Oskamp Jewelry Company.

WALSH,

Watchmaker

Esplanade Square
Maysville, Kentucky.

EDWIN MATTHEWS
DENTIST.
Suite 4, First National Bank Building
MAYSVILLE, KY.
Local and Long Distance Phones | Office No. 555. Residence No. 127.

Everybody's Doing It!

Doing what? Preparing for summer, so put your order in NOW for an Electric Fan before the rush opens up.

G. A. HILL & BRO.,
119 E. Third Street. 'Phone 551.

Dr. Woodson H. Taulbee,
Surgeon.
OFFICE, - - - No. 6 WEST THIRD STREET.
HOURS, 2 TO 4 P. M.

FOR SALE Residences

Nice cottage and two lots on Clark street in East Maysville; stable room for 3 horses; coal house, hen house, good cistern. Great bargain if sold at once. Price only $750.

Two-story double frame house on East Second street, on 40 foot lot, on corner of alley, running back 120 feet to alley. Must be sold to settle an estate. Will pay 8 per cent. net on investment as a rental proposition. We have the price right on this place. $2,100.

Two houses in East Maysville on a lot 170 feet frontage, running back 250 feet, land worth all we ask for the property. Let us show you this proposition. Price $1,500.

Thos. L. Ewan & Co

REAL ESTATE
—AND—
LOAN AGENTS

FARMERS' and TRADERS' BANK. MAYSVILLE, KY.

PLENTY OF
Hay, Corn, Oats and Feed!
Won't last long. Order now.
R. A. CARR,
PHONE 93.

HERE IS A GOOD THING FOR YOU

A store that every man in this town and county will appreciate, where men who want to dress well can get the kind of goods they want. We are headquarters for Hart, Schaffner & Marx and Ederheimer & Stein Co. Clothes, Stetson Hats, Crossett and Stetson Shoes. We don't know of any better way to give you an idea of our quality standards than to mention the fact. In these clothes you get fine tailoring and the smartest styles all wool fabrics, correct fit. We have lots of other good things such as you will like, Shirts, Neckwear, Hosiery, Gloves, Underwear, Trunks, Bags, Suit Cases. Come in and see what we can do about these things. We will make it profitable for you.

J. Wesley Lee The Good Clothes Man

Northeast Cor. Market and Second Streets.

BARGAIN DAY at DAN COHEN'S EXTRA-ORDINARY!

TOMORROW. The volume of business this spring has broken all previous records. The phenomenal sales of the past weeks have left an accumulation of a great many short and broken lines and tomorrow will be clean-up day. The same new goods, the same styles, the same smart and exclusive footwear that delighted so many shoppers will be thrown on SPECIAL BARGAIN TABLES AT CLEAN-UP PRICES, Just received from the manufacturers a large, fresh stock of

Dry Feet Shoes!

W. H. MEANS, MANAGER.